

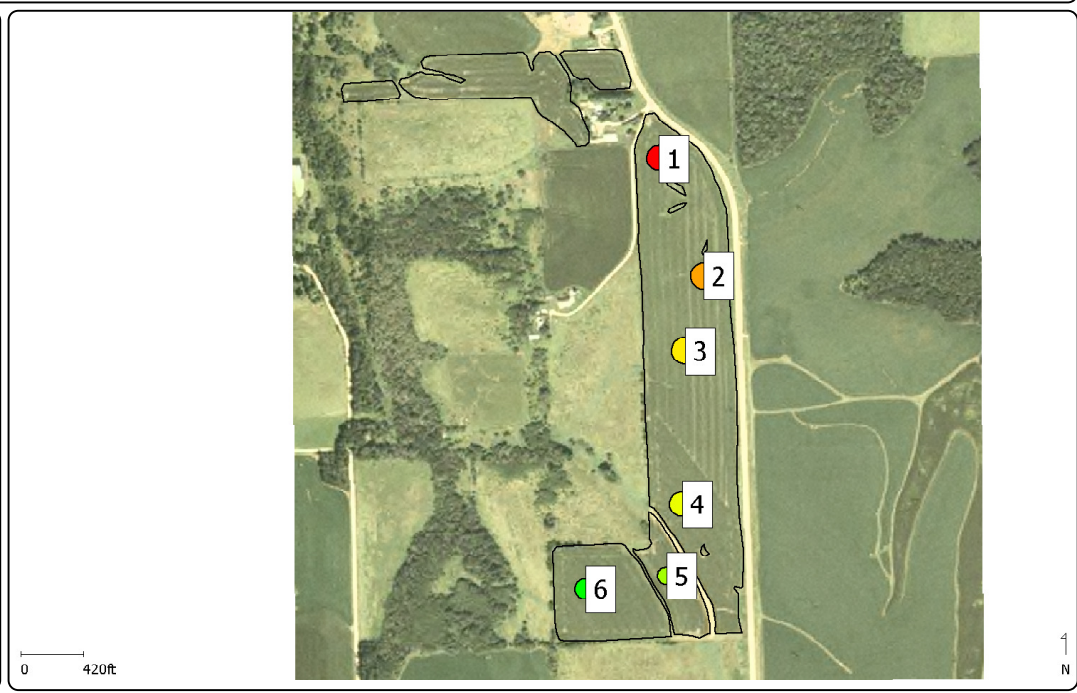

Scouting Report

Grower : Moore Farms
 Farm : Kane
 Field : W60
 Scouting Date : 5/30/2008 8:46:22 AM
 Current Years Crop(s) : Soybeans
 Previous Years Crop(s) : Corn
 Variety : NO PRODUCT
 Op Instance : Scouting - 1
 Field Area : 67.80 ac
 Average Plant Population : 130,406 ksds/ac
 Average Crop Height : 4.215 in



Scouting - All Observations

Observation ID	Crop Growth Stage	Crop Height in	Crop Condition	Crop Damage	Plant Population ksds/ac	Comment
1	VC - Cotyledon	3.000	Good	None	130,000	
2	VC - Cotyledon	3.000	Good	None	135,000	
3	V1 - First Node	5.000	Good	None	120,000	
4	V1 - First Node	5.000	Good	None	145,000	
5	VC - Cotyledon	2.000	Average	None	110,000	weed competition is creating some delayed development
6	V2 - Second Node	7.000	Excellent	None	135,000	great conditions, this area has a darker green color than the rest of the field

Pest Summary

Pest Name	Observation ID	Avg Count	Avg Scouting Count	Unit	Rescout Date	Recommendation
NO Pest	5	0.00	0.00			
Cutworm	4	1.000	15.00	ft^2	6/5/2008	Also noticed some rills starting in this area from last weeks rains small population in this area, but there are enough to cut the stand down some. Continue to monitor
Grasshopper	2	4.000	1.000	Plant(s)		heavy pressure from waterway
Buttonweed	3 5	4.393	6.574	Feet per Row		treat before hitting 5 inches
Common Ragweed	3	4.000	1.000	Feet per Row		
Giant Ragweed	4	2.000	1.000	Feet per Row	6/5/2008	small population, but needs attention soon to get control
Quackgrass	2 5	14.51	1.000	Feet per Row		carpet is starting, recomend treatment quickly to get under control its a carpet of grass urgent attention required to get under control

General Comments

Smith Scouting LLC. Joe Smith, CCA 555.555.5555 (cell)